

IN THE DISTRICT COURT OF THE FIFTH JUDICIAL DISTRICT OF THE STATE OF IDAHO,
IN AND FOR THE COUNTY OF TWIN FALLS

IN RE THE GENERAL ADJUDICATION
OF RIGHTS TO THE USE OF WATER FROM
THE COEUR D'ALENE-SPOKANE RIVER
BASIN WATER SYSTEM

CIVIL CASE NUMBER: 49576

Ident. Number: 95-17659
Date Received: 10/9/2018
Receipt No: N033815
Claim Fee: 25.00
Received By: JA

RECEIVED
OCT 09 2018
IDWR / NORTH

NOTICE OF CLAIM TO A WATER RIGHT
ACQUIRED UNDER STATE LAW
For Domestic and/or Stockwater Purposes
Where Daily Use is less than 13,000 gallons per day

1. Name of Claimant(s)

DANIEL KOLDA
4655 S CELINE DR
COEUR D ALENE ID 83814

Phone: (360) 434-6503

TAMMY KOLDA
4655 S CELINE DR
COEUR D ALENE ID 83814

Phone: (360) 434-6503

2. Date of Priority: 7/19/2005

3. Source:
GROUND WATER

Trib. to:

4. Point of Diversion:

Township	Range	Section	¼ of ¼ of ¼	Lot	County	Type
50N	04W	35	SW SW		KOOTENAI	

5. Description of diverting works:

Well, pump and pipeline to home

6. Water is used for the following purposes:

Purpose	From	To	C.F.S.	(or)	A.F.A
DOMESTIC	01/01	12/31	0.04		

7. Total Quantity Appropriated is:

0.04 C.F.S. and/or A.F.A.

8. Non-irrigation uses:

9. Place of use:

DOMESTIC within KOOTENAI County

Township	Range	Section	¼	of	¼	Lot	Acres
50N	04W	35	SW		SW		

10. Do you own the property listed above as place of use? Yes

If your answer is no, describe in remarks below the authority you have to claim this water right.

11. Other Water Rights Used:

none

12. Remarks:

Priority Date Explanation:

Year home built and well construction completed.

13. Basis of Claim: Beneficial Use

14. Signature(s)

(a.) By signing below, I/We acknowledge that I/We have received, read and understand the form entitled "How you will receive notice in the COEUR D'ALENE-SPOKANE River Basin Adjudication." (b.) I/We do _____ do not NO wish to receive and pay a small annual fee for monthly copies of the docket sheet.

Number of attachments: 4

For Individuals:

I/We do solemnly swear or affirm under penalty of perjury that the statements contained in the foregoing document are true and correct.

Signature of Claimant(s):  Date: 10/9/18

Date: _____

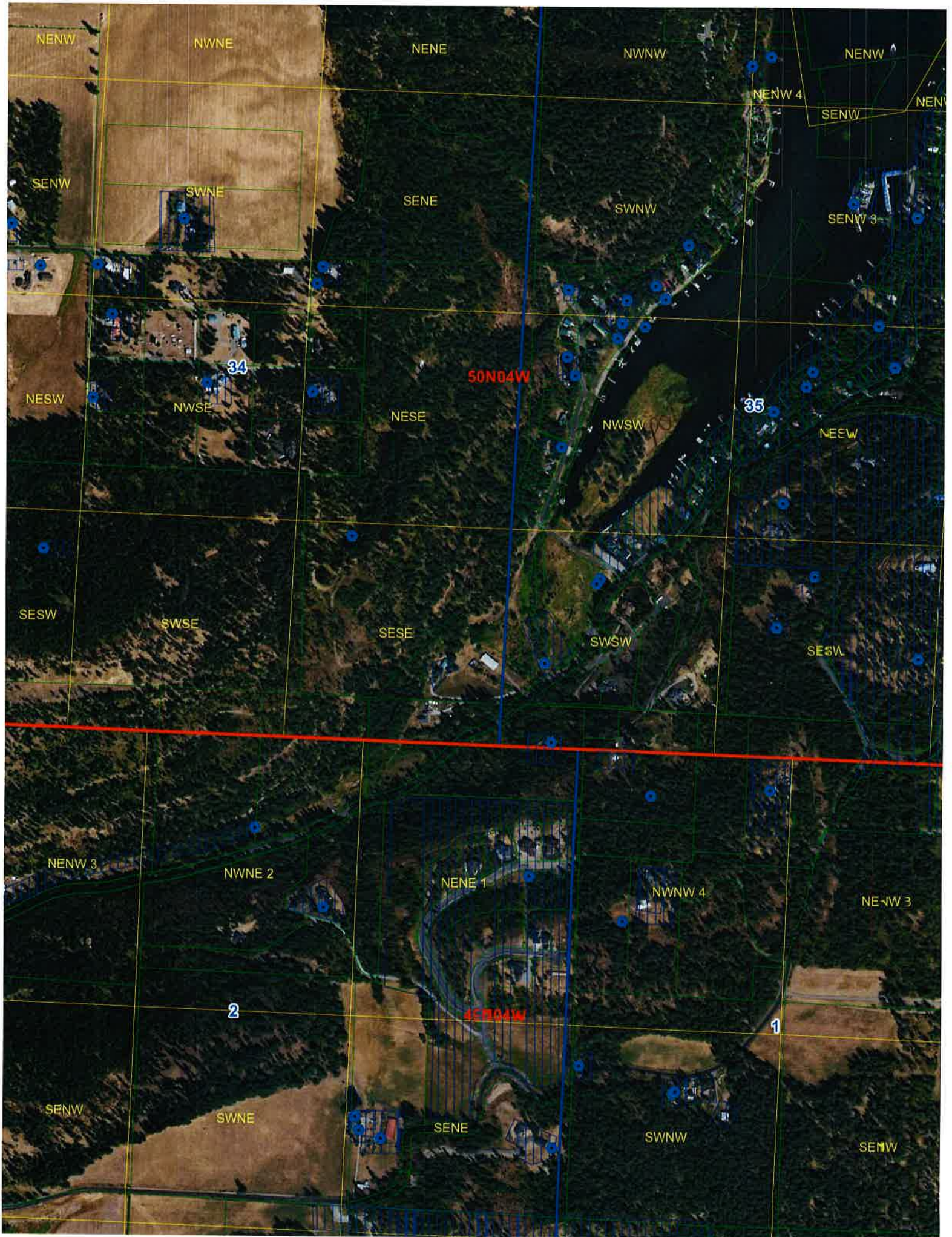

Identify

Identify from: Taxlots

- Taxlots
 - KOLDA, DANIEL W

Location: 2,289,270.674 1,829,418.783

Field	Value
ID	10197200
UPDATED	9/10/2018
PIN	50N04W356440
OWNER	KOLDA, DANIEL W
ADDRESS1	4655 S CELINE DR
ADDRESS2	<null>
CITY	COEUR D ALENE
STATE	ID
ZIPCODE	83814
P_ADDRESS	4655 S CELINE DR
P_ZIPCODE	<null>
SUB_NAME	
LEGAL1	TAX #20588 [IN SW-SW]
LEGAL2	<null>
LEGAL3	<null>
LEGAL4	<null>
LEGAL5	<null>
LEGAL6	<null>
ACRES	1.3
COUNTY	Kootenai
SOURCE	<null>
YEAR_BUILT	2006

Identified 1 feature

IDAHO DEPARTMENT OF WATER RESOURCES WELL DRILLER'S REPORT

Office Use Only		
Inspected by _____		
Twp _____	Rge _____	Sec _____
1/4 _____ 1/4 _____		1/4 _____
Lat: : : _____	Long: : : _____	

1. WELL TAG NO. D0040452
 DRILLING PERMIT N 834540
 Other IDWR No _____

2. OWNER:
 Name Tate Engineering
 Address Robert M Tate, P.E. / 1103 North 4th Street
 City Coeur d'Alene State ID Zip 83814

3. LOCATION OF WELL by legal description:

N	Twp <u>50N</u> North <input checked="" type="checkbox"/> or South <input type="checkbox"/>
W	Rge <u>04W</u> East <input type="checkbox"/> or West <input checked="" type="checkbox"/>
E	Sec <u>35</u> 1/4 SW 1/4 SW 1/4
S	10 Ac 40 Ac 160 Ac

Gov't Lot _____ County Kootenai
 Lat _____ Long _____

Address of Well Site: (see next line)
Kidd Island Bay Road City Coeur d'Alene
 Lot _____ Blk _____ Sub. Name (see next line) _____

4. USE:
 Domestic Municipal Monitor Irrigation
 Thermal Injection Other _____

5. TYPE OF WORK check all that apply (Replacement etc.)
 New Well Modify Abandonment Other _____

6. DRILL METHOD
 Air Rotary Cable Mud Rotary Other _____

7. SEALING PROCEDURES

SEAL/FILTER PACK			Amount	Method
Material	From	To	Sacks/Lbs	
Bentonite	0	-65	30 Sacks	Pour In

Drive Shoe Used? Y N Shoe Depth(s) _____
 Drive Shoe Seal Tested? Y N How? _____

8. CASING/LINER

Diam	From	To	Gauge	Material	Casng	Liner	Weld	Thrded
6"	+2	-266	0.280	Steel	<input checked="" type="checkbox"/>	<input type="checkbox"/>	<input checked="" type="checkbox"/>	<input type="checkbox"/>
					<input type="checkbox"/>	<input type="checkbox"/>	<input type="checkbox"/>	<input type="checkbox"/>

Length Headpipe _____ Length Tailpipe _____

9. PERFORATIONS/SCREENS
 Perforations? Method _____
 Screens? Screen Type _____

From	To	Slot	Nmbr	Diam	Material	Casng	Liner
						<input type="checkbox"/>	<input type="checkbox"/>
						<input type="checkbox"/>	<input type="checkbox"/>

10. STATIC WATER LEVEL or ARTESIAN PRESSURE
10 ft. below ground. Artesian pressure _____ lb.
 Depth flow encountered 78 ft. Describe access port or control devices: Steel Cap Welded

11. WELL TESTS:
 Pump Bailer Air Flowing Artesian

Yield gal./min.	Drawdown	Pump Level	Time
10-15+	100%	100	1 Hr

Water Temp. _____ Cold Bottom hole temp. _____ Cold
 Water Quality test or comments: (below) Depth first Water Encountered 71
 Slight Color, No Smell, Cold

12. LITHOLOGIC LOG (Describe repairs or abandonment)

Bore Diam	From	To	Remarks: Lithology, Water Quality and Temperature	Water	
				Y	N
12	0	6	Basalt Clay Cobbles	<input type="checkbox"/>	<input checked="" type="checkbox"/>
12	6	10	Basalt Black Hard	<input type="checkbox"/>	<input checked="" type="checkbox"/>
12	10	45	Basalt Clay Mix Brown	<input type="checkbox"/>	<input checked="" type="checkbox"/>
12	45	50	Clay Silty Green	<input type="checkbox"/>	<input checked="" type="checkbox"/>
12	50	60	Clay Black Medium	<input type="checkbox"/>	<input checked="" type="checkbox"/>
10	60	71	Clay Black Medium	<input type="checkbox"/>	<input checked="" type="checkbox"/>
10	71	273	Basalt Black Hard 1 GPM @ 78' 1 GPM @ 185'	<input checked="" type="checkbox"/>	<input type="checkbox"/>
10	273	288	Clay Brown Medium	<input type="checkbox"/>	<input checked="" type="checkbox"/>
10	288	310	Clay Gray	<input type="checkbox"/>	<input checked="" type="checkbox"/>
10	310	330	Granite Decomposed, Sand Silty Brown	<input checked="" type="checkbox"/>	<input type="checkbox"/>
			Back Filled Hole With 1 1/2" Gravel to 266'	<input type="checkbox"/>	<input type="checkbox"/>

RECEIVED
AUG 18 2005
IDWR/Booth

Completed Depth 266 (Measurable)
 Date: Started 7/13/05 Completed 7/19/05

13. DRILLERS CERTIFICATION
 I/We certify that all minimum well construction standards were complied with at the time the rig was removed.

Firm United Drilling Inc. Firm No 414
 Name _____
 Firm Official Jason C. Beckham Date 7/19/05
 and _____
 Supervisor or Operator Jason C. Beckham Date 7/19/05

50N 4W 35

A PORTION OF THE SOUTHWEST 1/4 SECTION 35,
TOWNSHIP 50 NORTH, RANGE 4 WEST, BOISE MERIDIAN,
KOOTENAI COUNTY, IDAHO.

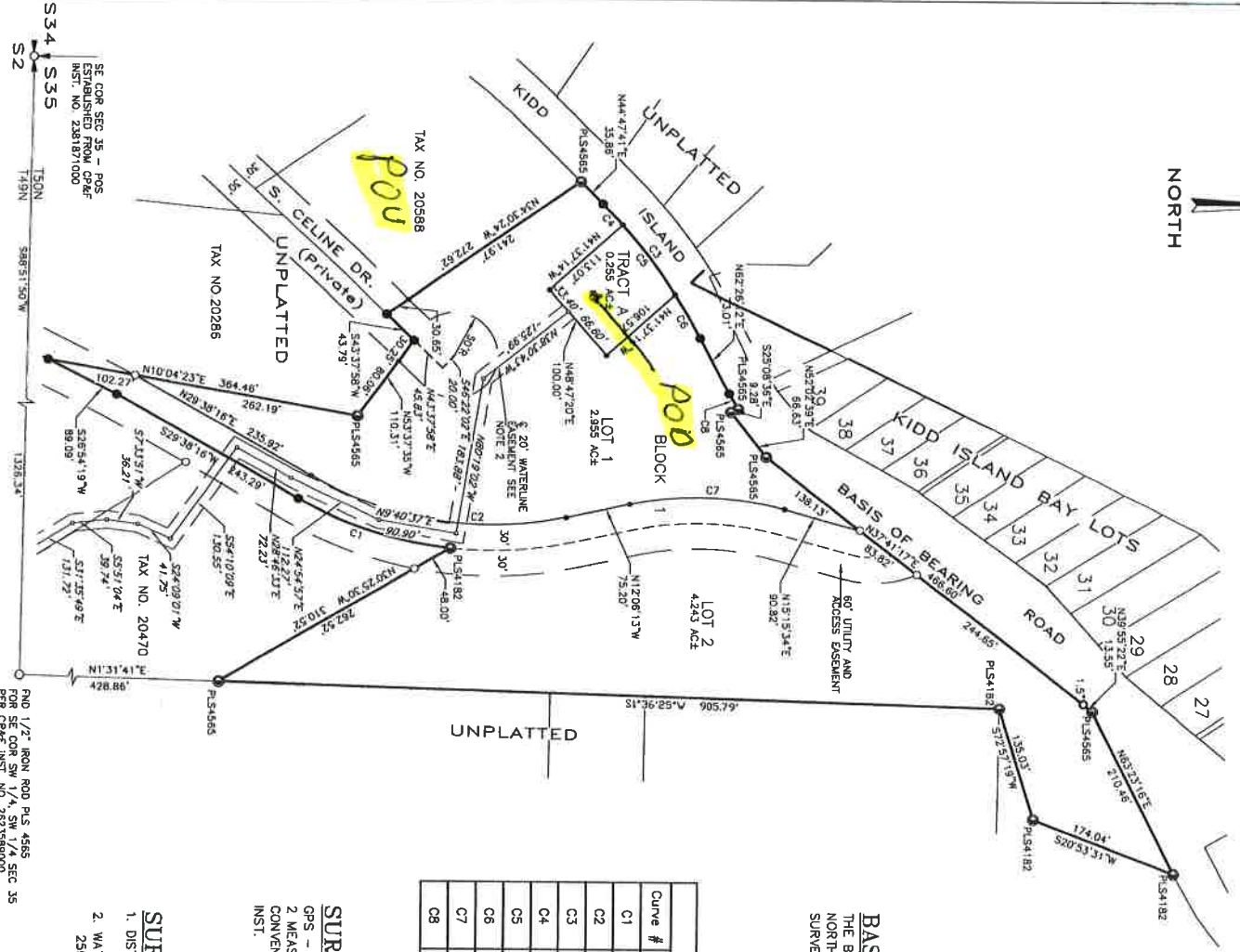
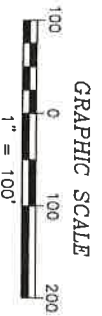

BASIS OF BEARING

THE BASIS OF BEARING IS BETWEEN FOUND MONUMENTS ON THE NORTHWESTERLY LINE OF PARCEL B AS SHOWN ON RECORD OF SURVEY FILED IN BOOK 23 OF SURVEYS AT PAGE 288.

Curve Table					
Curve #	Radius	Length	Delta	Chord Bearing	Chord Length
C1	450.00	186.35	23°43'39"	N17° 46' 26"E	185.03
C2	420.00	305.98	41°44'29"	N8° 46' 01"E	299.26
C3	623.63	192.02	17°38'31"	S53° 36' 58"W	191.26
C4	623.63	33.78	3°08'12"	S46° 20' 47"W	33.77
C5	623.63	100.36	9°13'14"	S52° 30' 30"W	100.25
C6	623.63	57.88	5°19'05"	S59° 46' 40"W	57.86
C7	380.00	181.48	27°21'47"	S1° 34' 40"W	179.76
C8	225.00	20.94	5°19'56"	N59° 46' 14"E	20.93

SURVEY METHODS

- 1. GPS - TRIMBLE R10 W/GNSS USING RTK WITH
- 2. MEASUREMENTS AT EACH POSITION
- CONVENTIONAL-TRAVERSERS WITH TOPCON GTS 235 INST.

SURVEY NOTES

- 1. DISTANCES SHOWN ARE IN US SURVEY FEET.
- 2. WATERLINE EASEMENT PER INSTRUMENT NOS. 2594978000 AND 2594977000, RECORDS OF KOOTENAI COUNTY, IDAHO.

SE COR SEC 35 - POS ESTABLISHED FROM CP&F INST. NO. 2831871000

SECTION 35

T50N

S2

548°51'50"W

1235.34'

1325.34'

RND 1/2" IRON ROD PLS 4565 FOR SE COR SW 1/4 SW 1/4 SEC 35 PER CP&F INST. NO. 2825896000